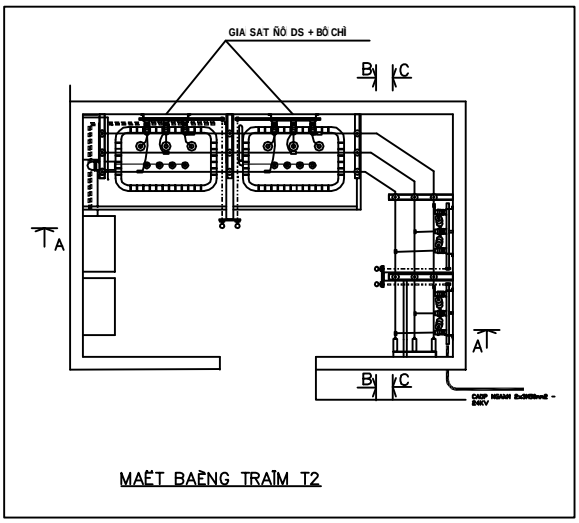

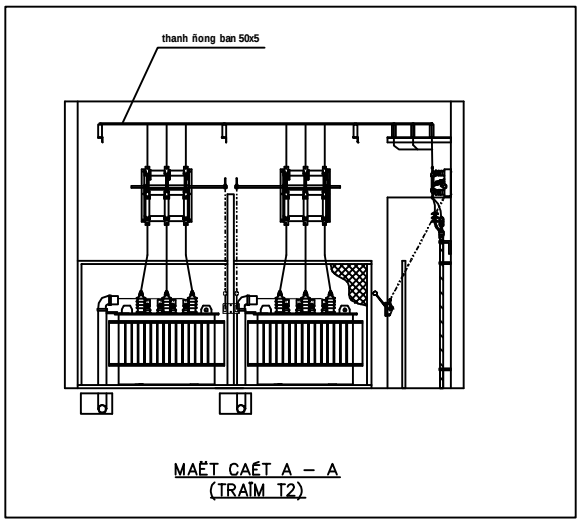

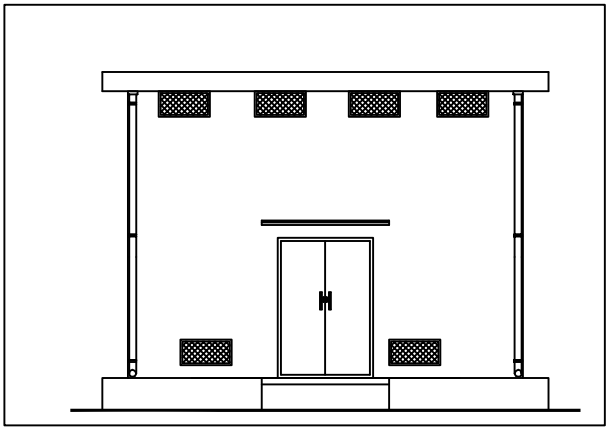

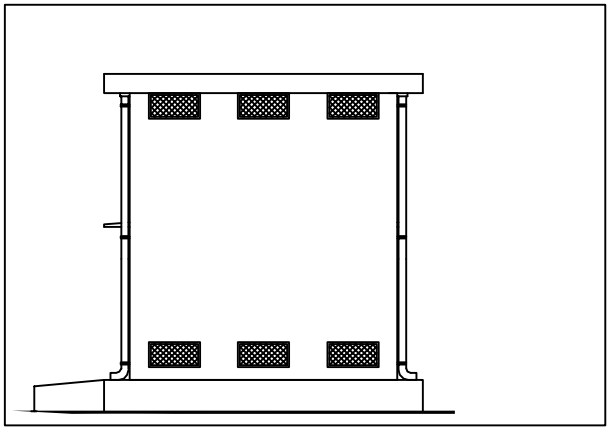

KIEU TRAÏM PHONG